La Vie En Rose
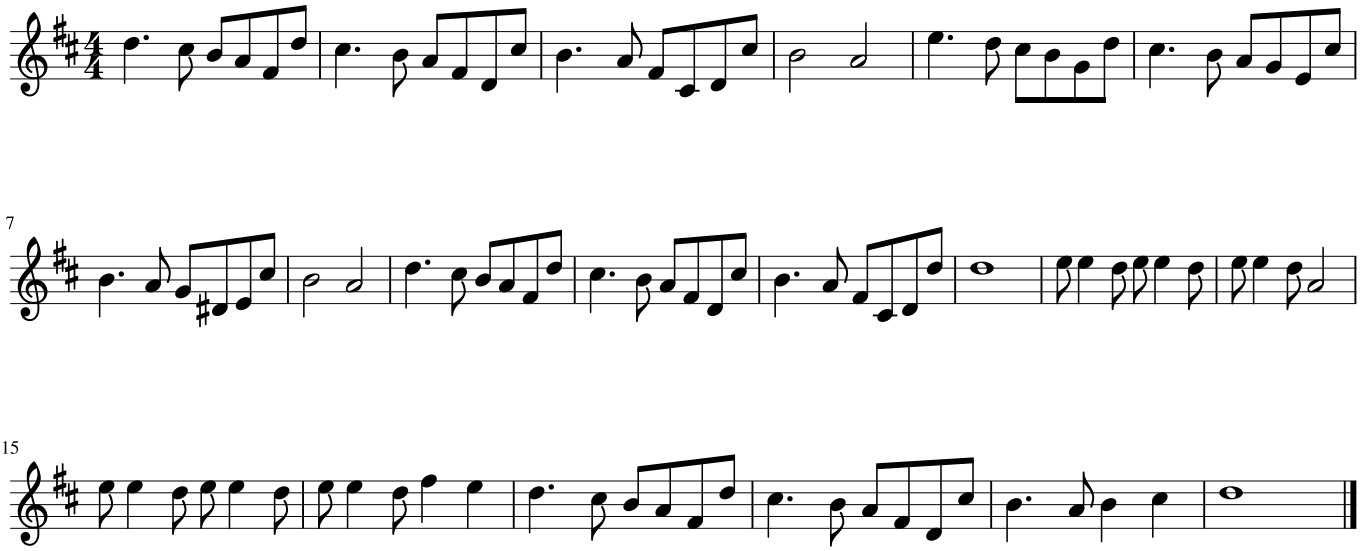
Louiguy-Louis Guglielmi